



studio di architettura e ingegneria 049/760. arch. Fabio Berni
viale Cacciatori n.171 47038 Riccione (RN)
tel. 0541/66414 fax 0541/66124 cell. 348893224
e-mail info@studioams.it a.moi fabio.berni@studioams.it
partita iva: 0307700045 cod.fisc. 01817430404

tipo intervento: **RE**
precedenti:
P.P. n.144/74 e succ. var. n.54/03
P.S.C. n.167/74 e succ. var. n.1799
Conc. Ed. n. 124/1997
SCIA n. 200/2014

oggetto:
**PROGETTO Art.53 L.R. 24/2017
PER INTERVENTI DI AMPLIAMENTO
EDIFICIO AD USO COMMERCIALE
(CONAD "BOSCHETTO")
SITO IN VIALE VENETO n.43
Elaborato dallo stato di fatto - integr**

ing. arch. Fabio Berni
ing. rapp. ENZO RICCIONI
Soc. C.D.C.
COMMERCIALENTI INDIPENDENTI ASSOCIATI Società Cooperativa
ing. rapp. MAURIZIO PELLICIONI

descrizione lavoro: **Stato di fatto** scala 1:200 - 1:500

01-A
Pianta, Sezioni, Prospetti

Elaborazioni grafiche:
data: 05/2022
nome file: boschetto_art 53 - integr.dwg
Software grafico: AutoCAD 2009 ed AutoCAD REVIT 2009 SerialNo: 34F0234F0A

PLANIMETRIA GENERALE - scala 1:1000

Foglio 5 Mappale 13

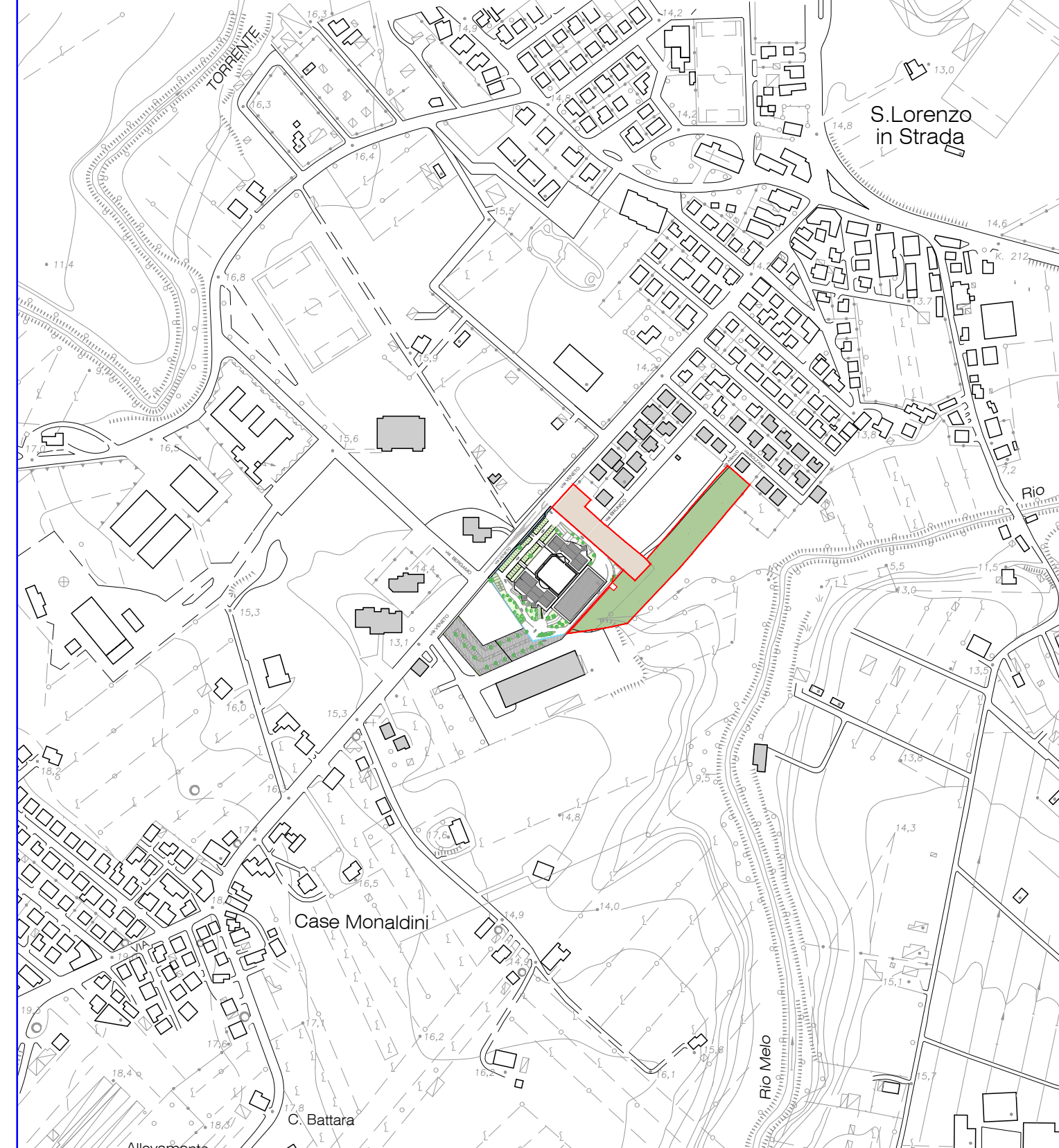

ESTRATTO RUE - scala 1:2000

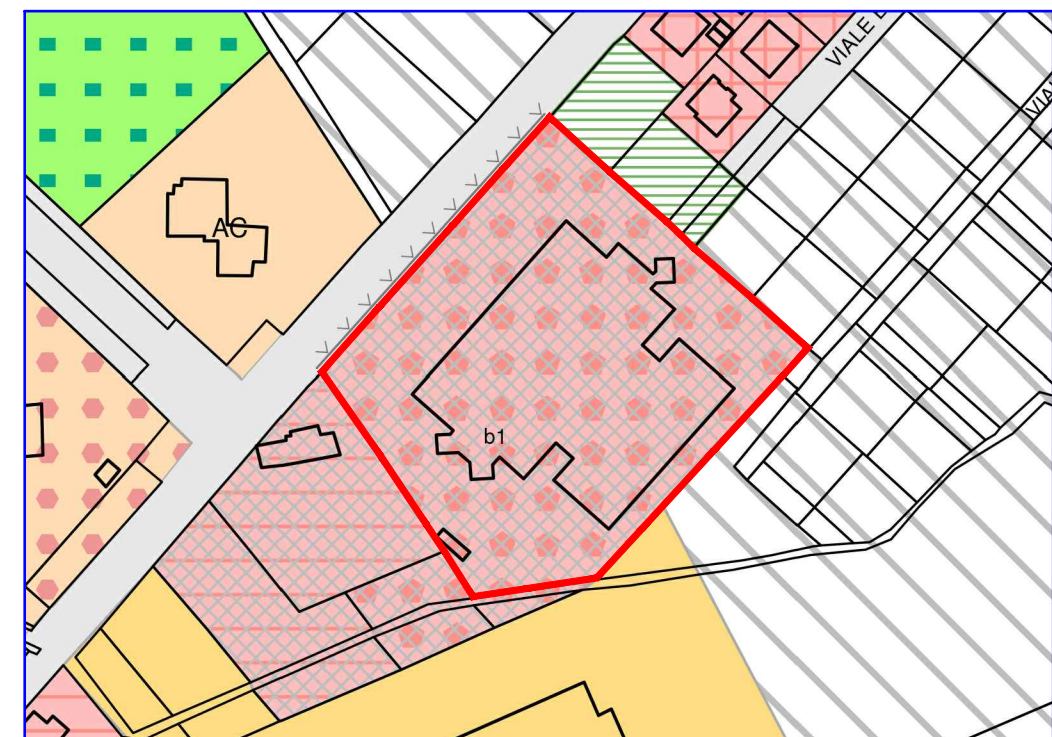

ESTRATTO CATASTALE - scala 1:2000

Foglio 5 Mappale 13

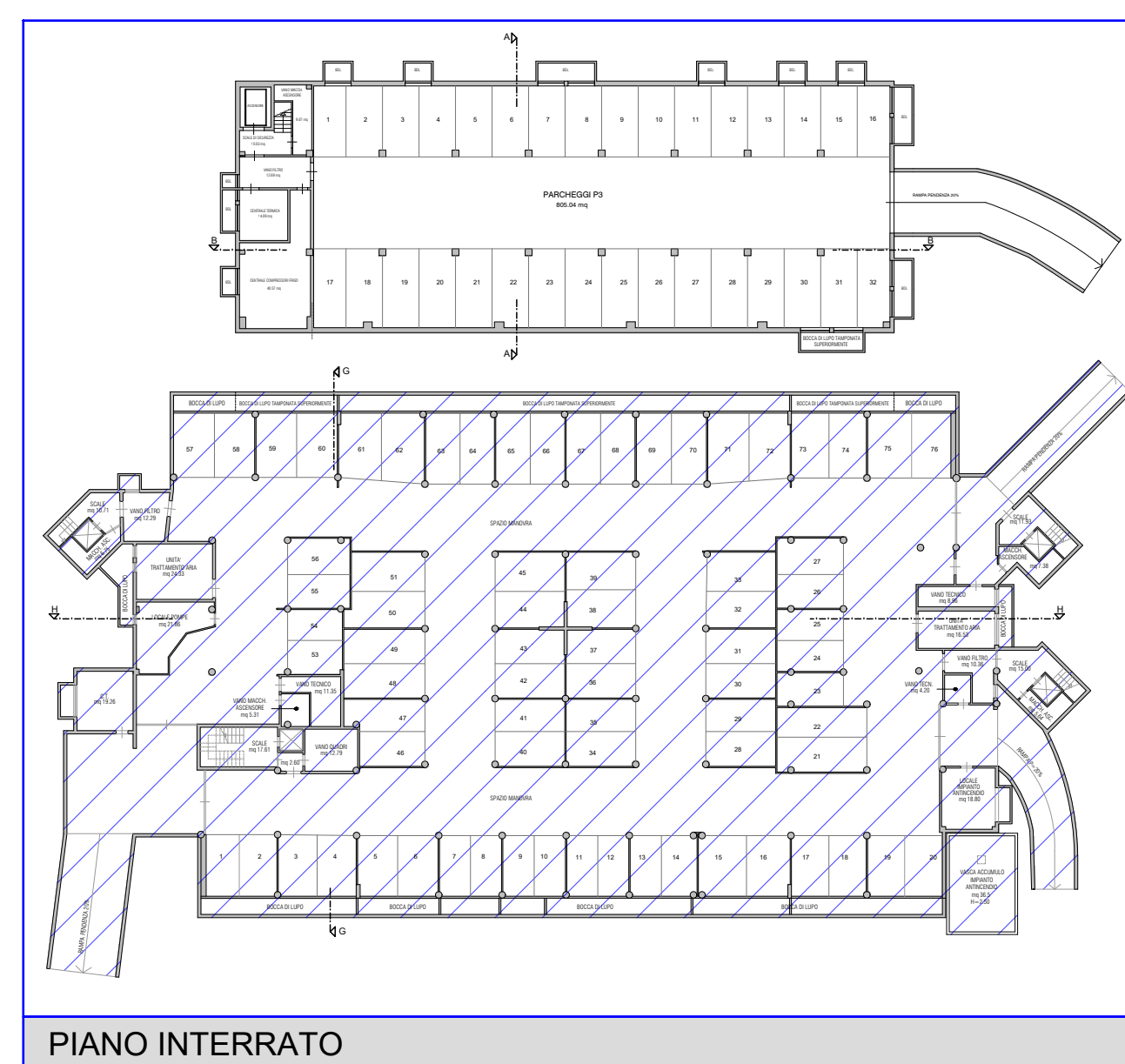
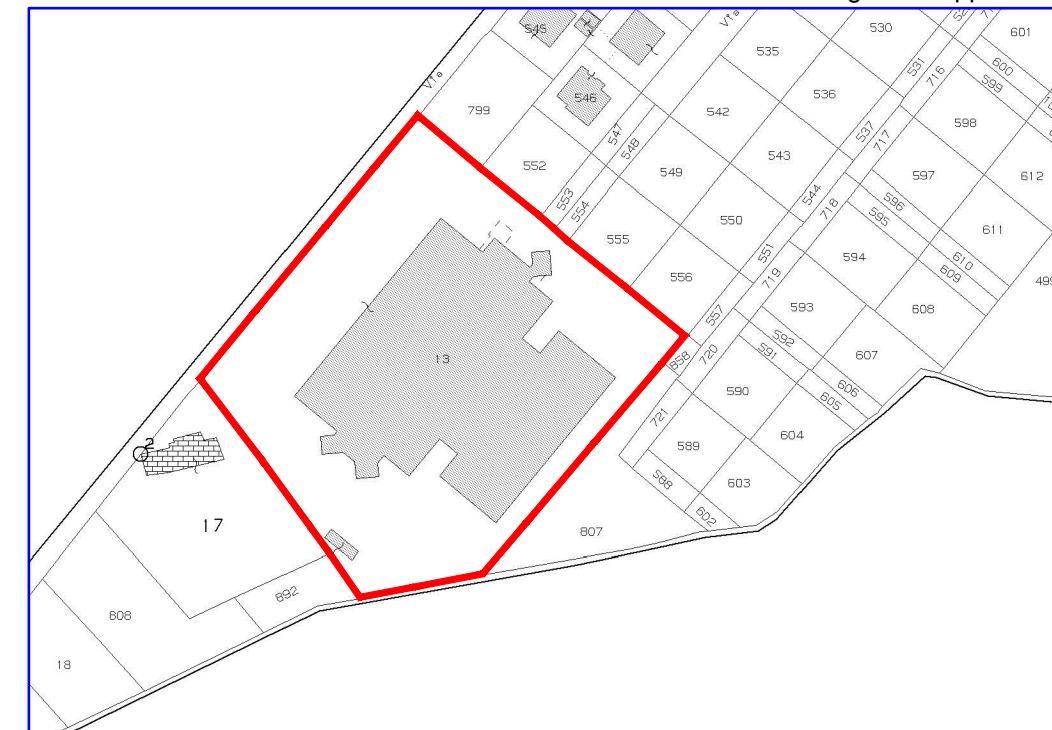

PIANO INTERRATO

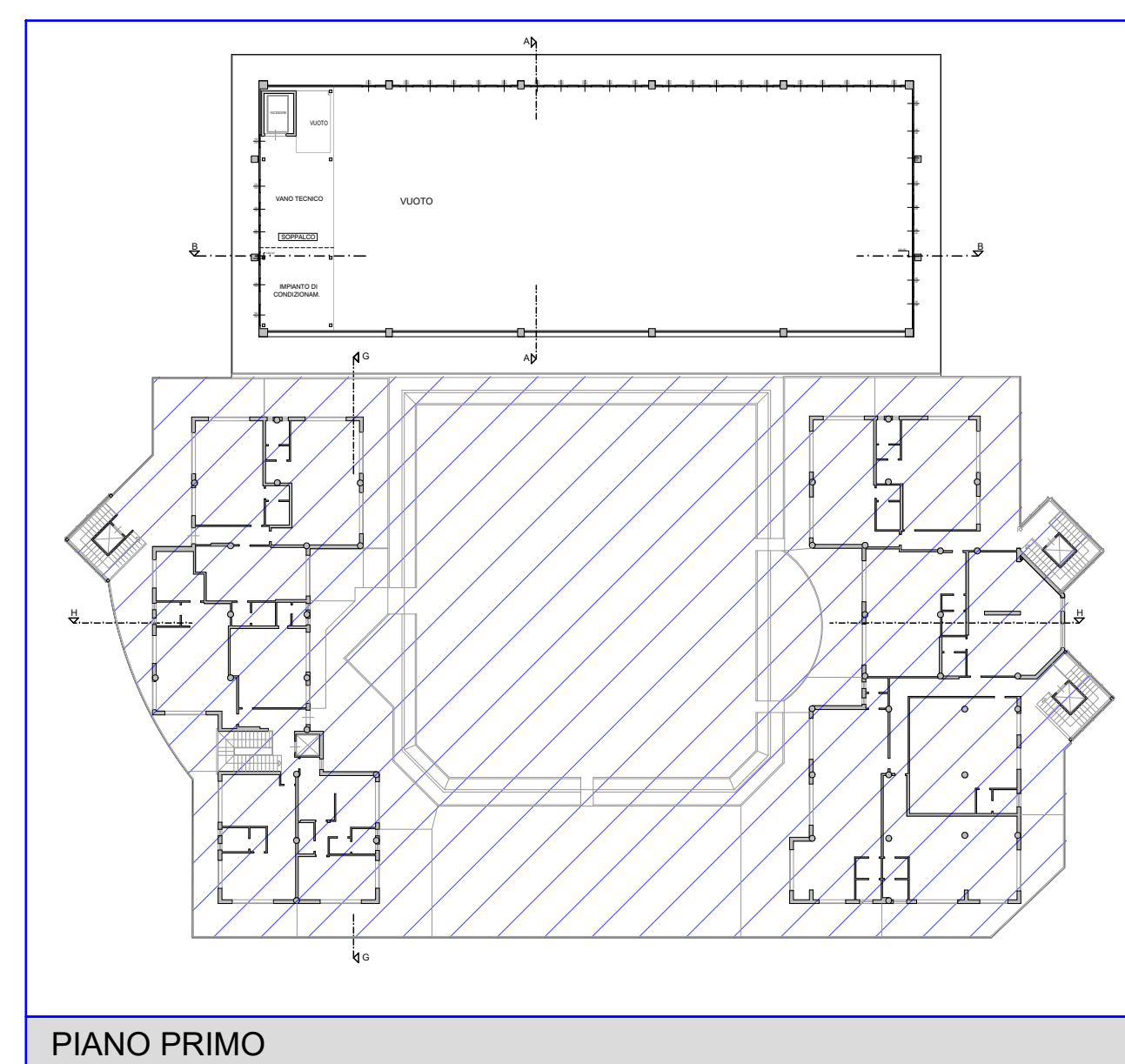

PIANO PRIMO

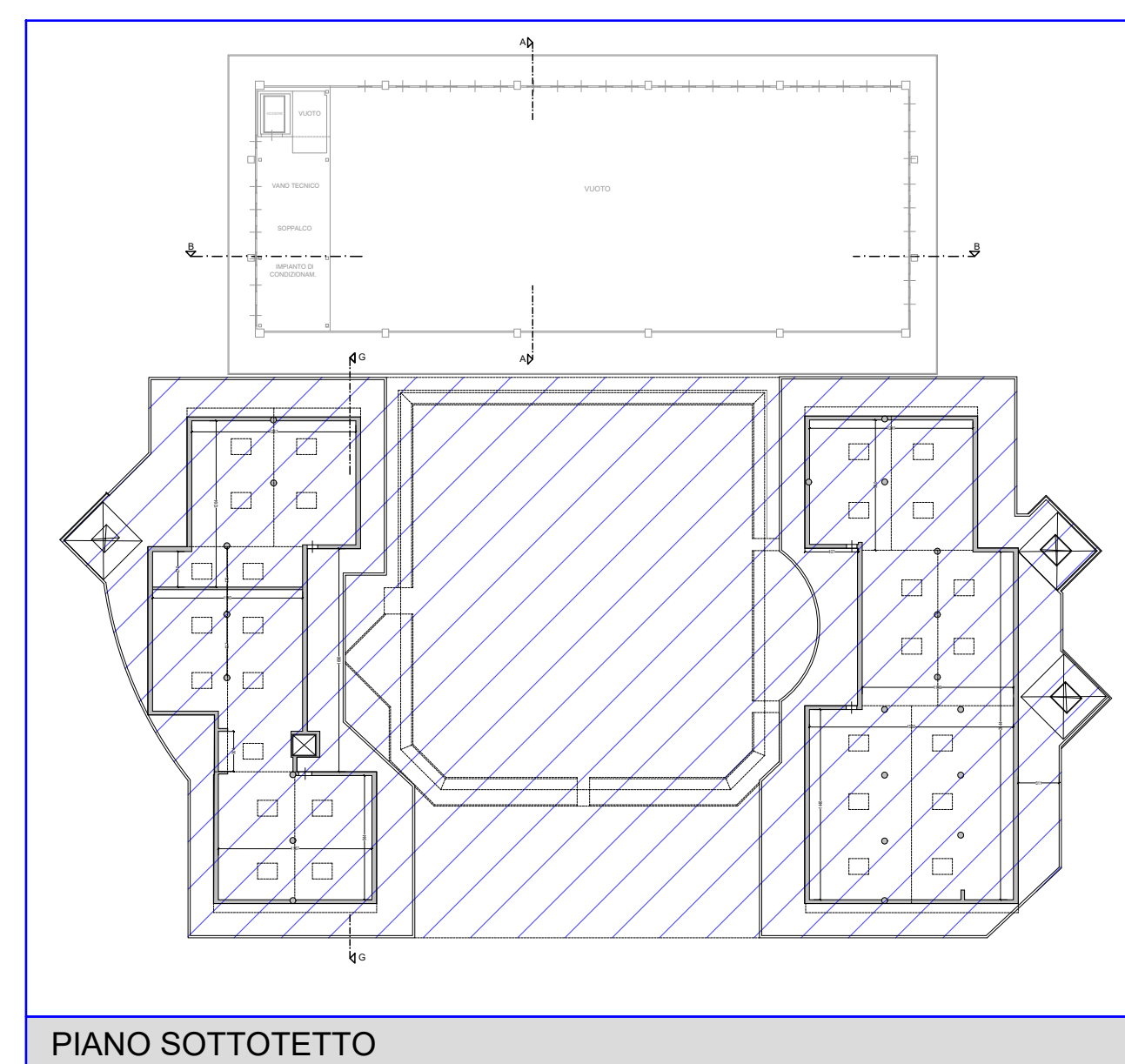

PIANO SOTTOTETTO

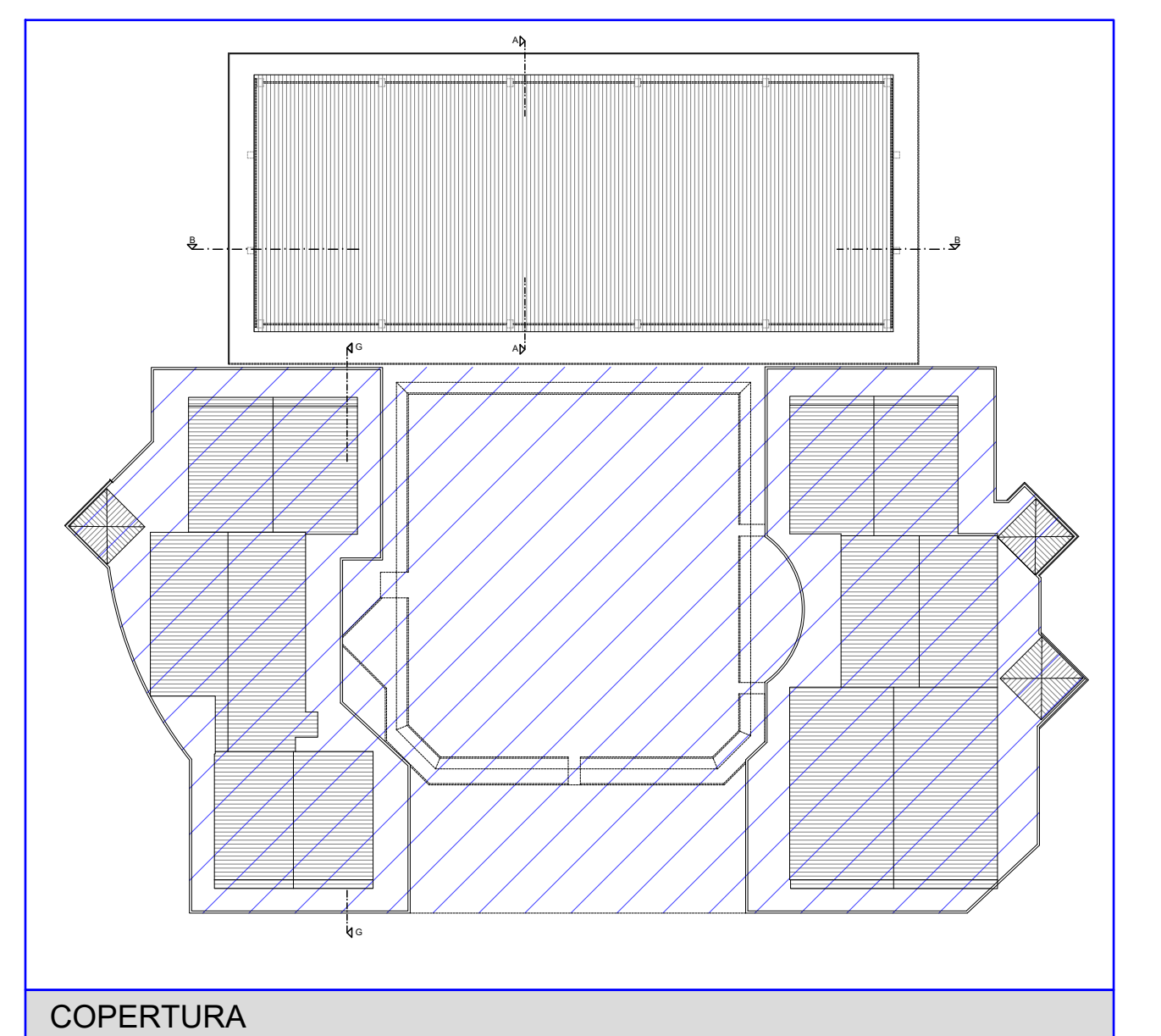

COPERTURA

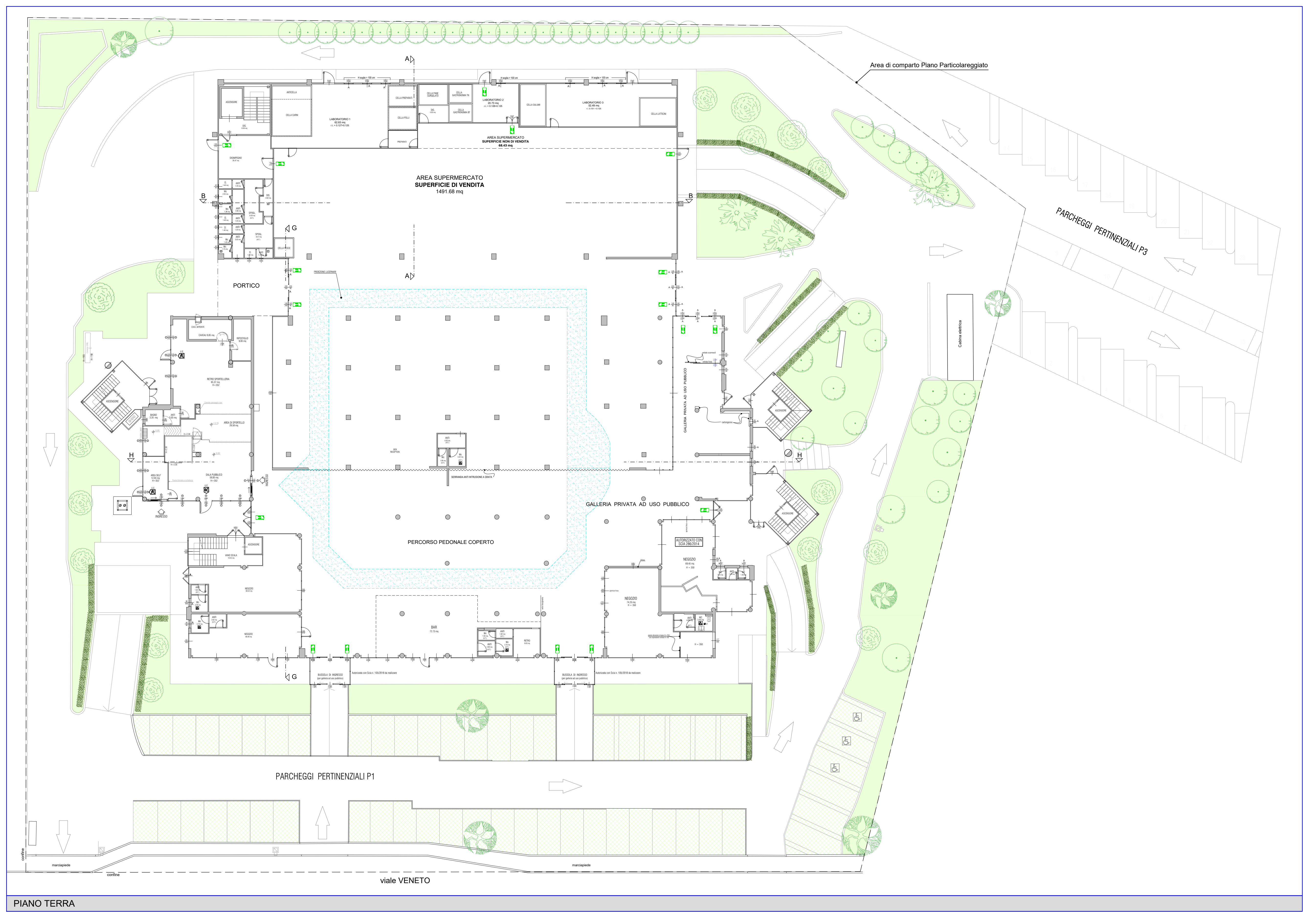

PIANO TERRA

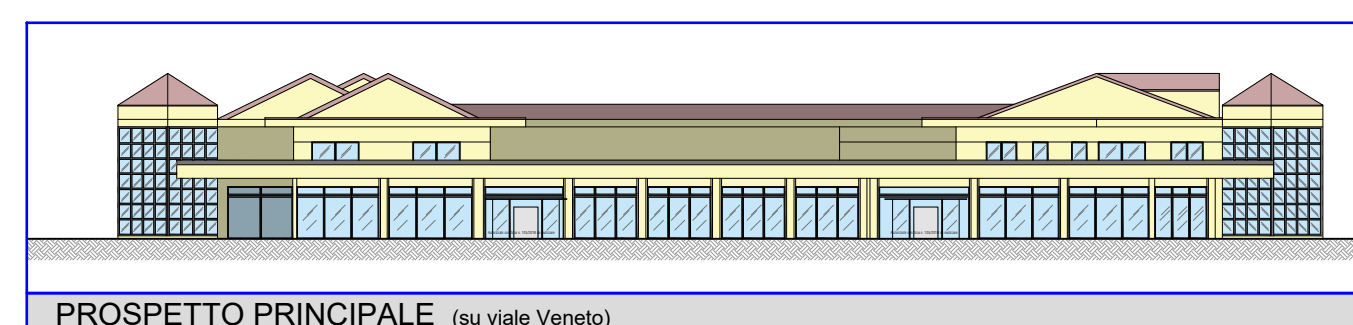

PROSPETTO PRINCIPALE (su viale Veneto)



PROSPETTO LATO MARE

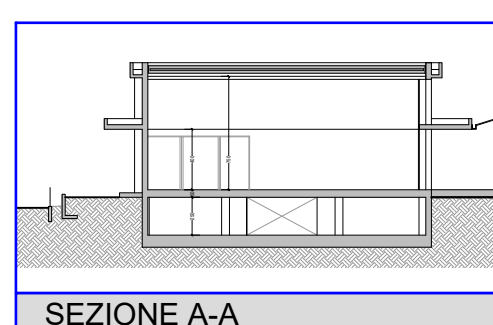

SEZIONE A-A

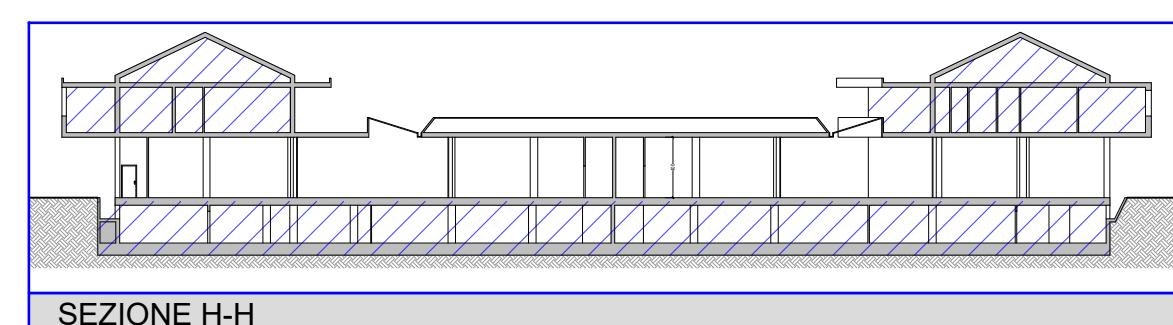

SEZIONE H-H

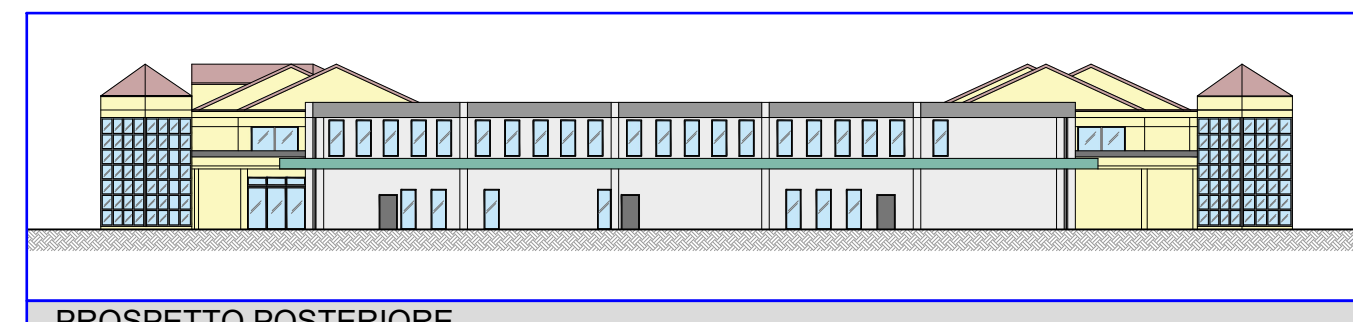

PROSPETTO POSTERIORE

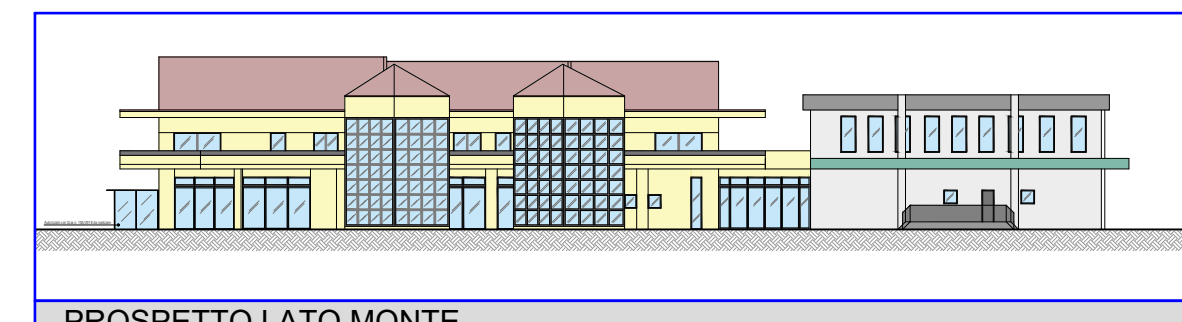

PROSPETTO LATO MONTE

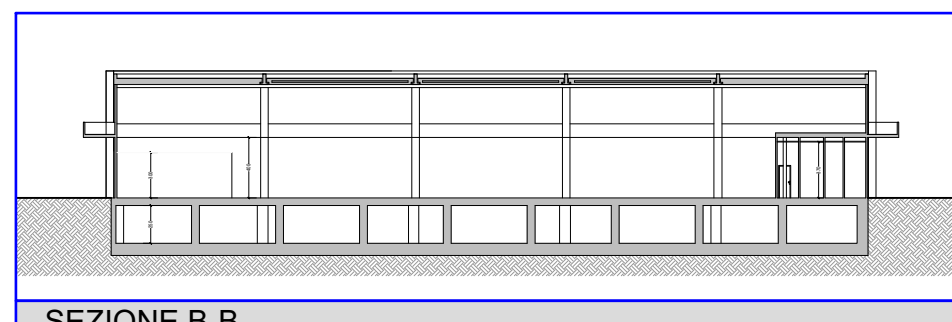

SEZIONE B-B

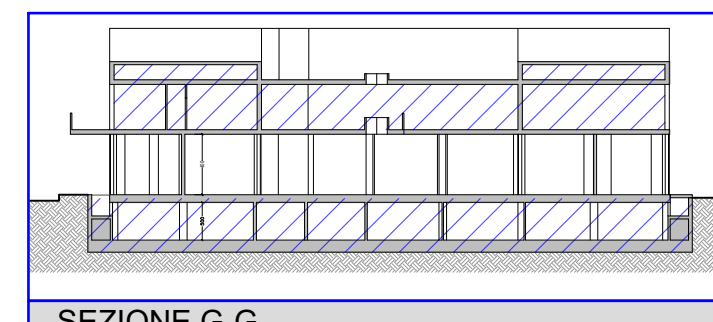

SEZIONE G-G