

spazio intervento: **RE**
procedura: **PROGETTO ART. 53 L.R. 24/2017 PER INTERVENTI DI AMPLIAMENTO EDIFICIO AD USO COMMERCIALE (CONAD "BOSCHETTO") SITO IN VIALE VENETO n.43 Elaborato comparativo - Integ.**
P.P. n.144/94 e succ. var. n.54/03
P.S.C. n.167/94 e succ. Var. n. 1/99
C.M.C. del n. 134/1997
SCIA n. 250/2014
ing. arch. Fabio Berra
Soc. C.D.C. leg. rapp. ENZO PICCIONI
C.O.M.M.E.R.C.I.A.N.T.I. I.N.D.I.P.E.N.D.E.N.T.I. A.S.D. C.I.A.T.I. Società Cooperativa leg. rapp. MAURIZIO PELLICONI

descrizione lavoro: **Progetto - Comparativo**
Pianta, Sezioni, Prospetti
scala: 1:500
02
Elaborazioni grafiche:
data: 07/2022
norma file: boschetto_art 53 - integri.dwg
Software grafico: AutoCAD 2009 ed AutoCAD 2017. Servizi No: 349-0236406

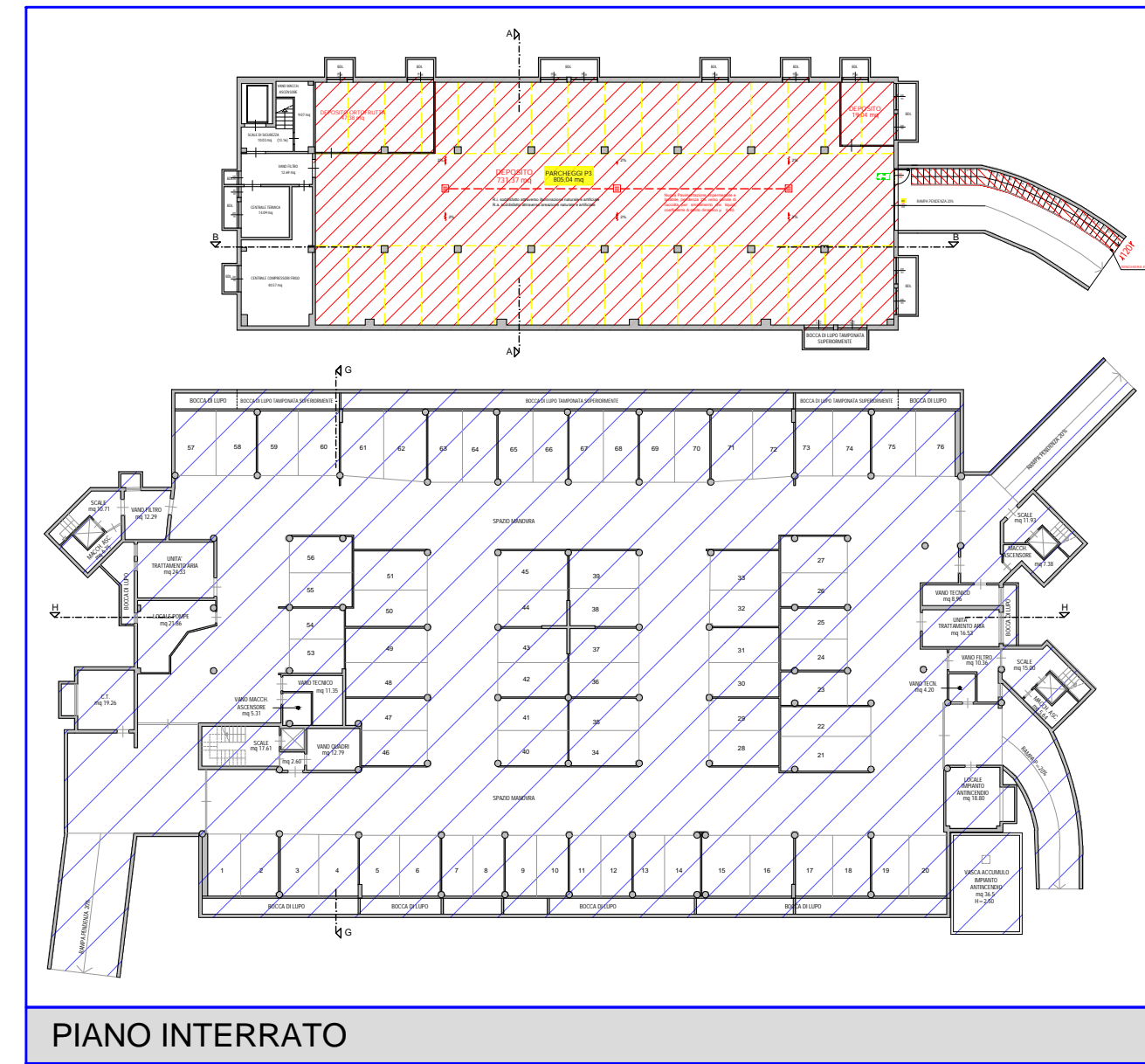

PIANO INTERRATO

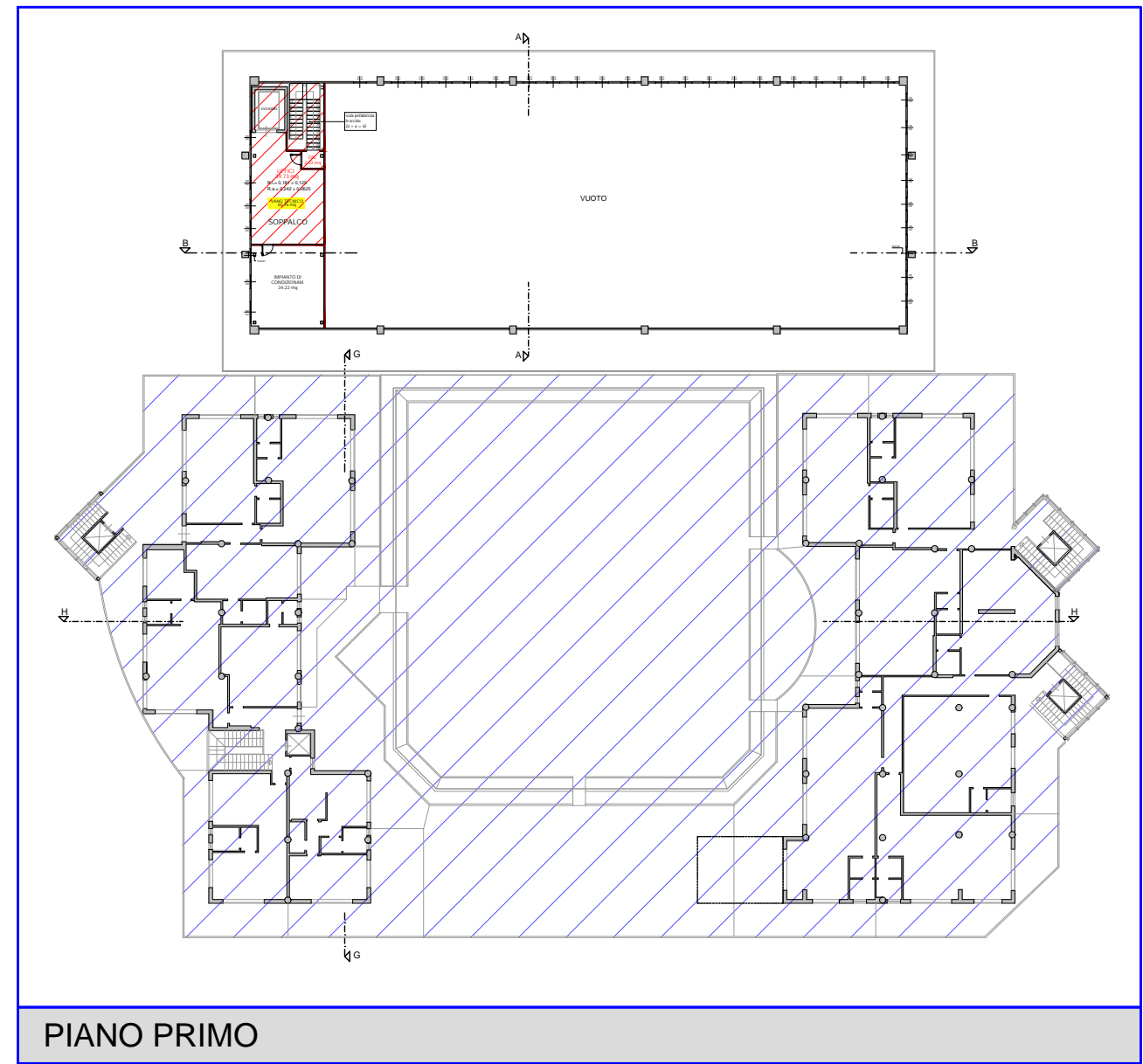

PIANO PRIMO

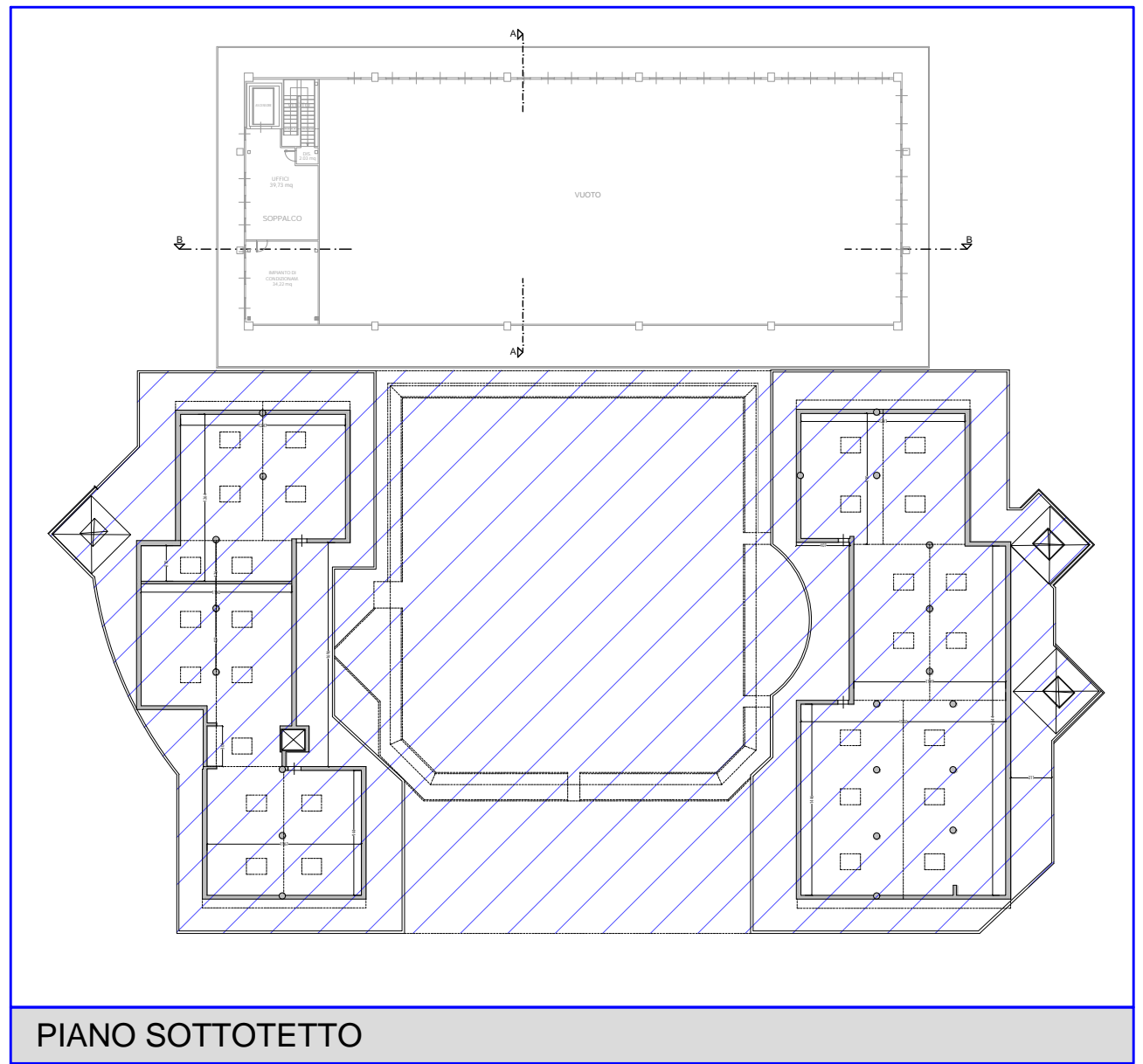

PIANO SOTTOTETTO

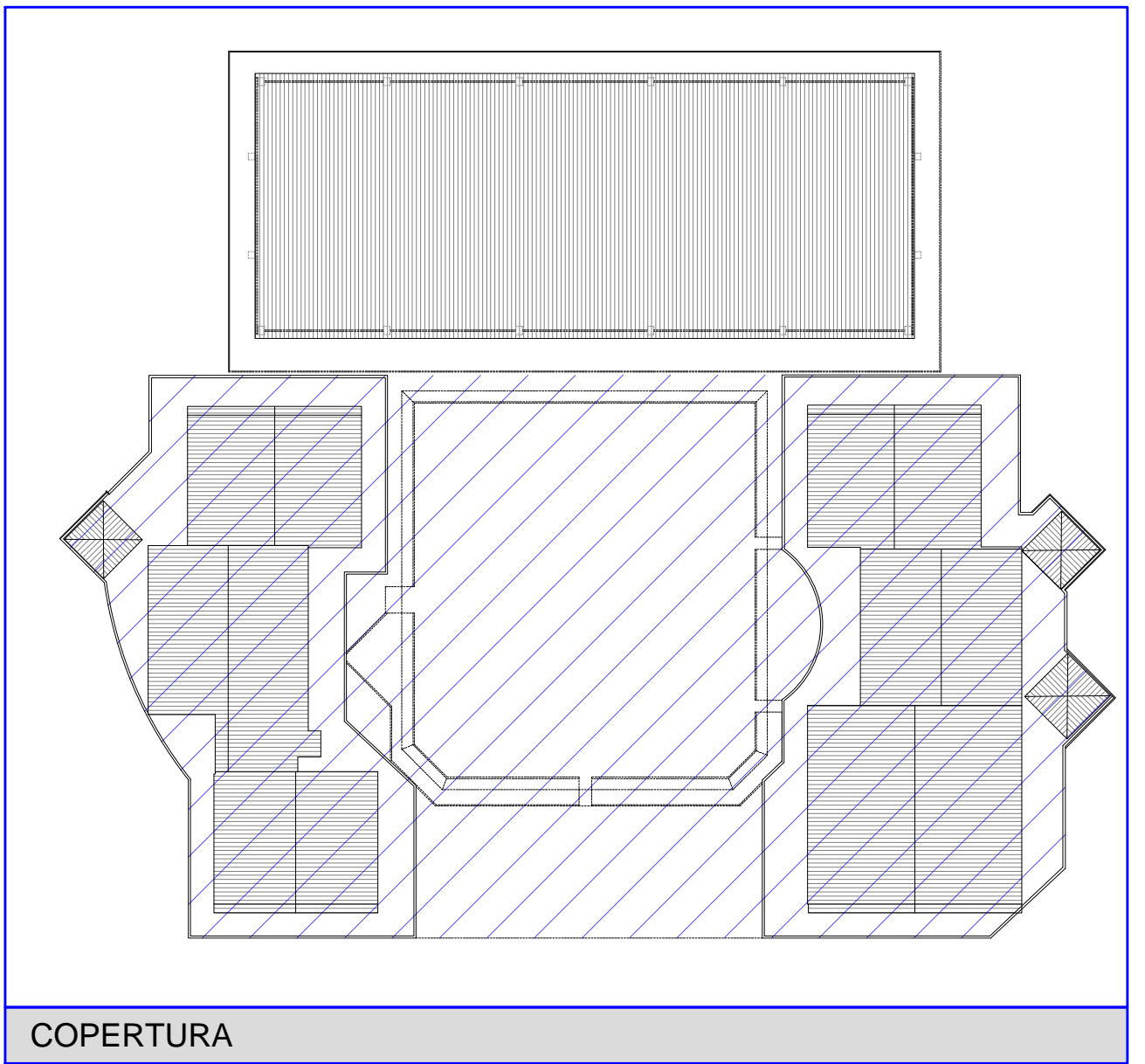

COPERTURA

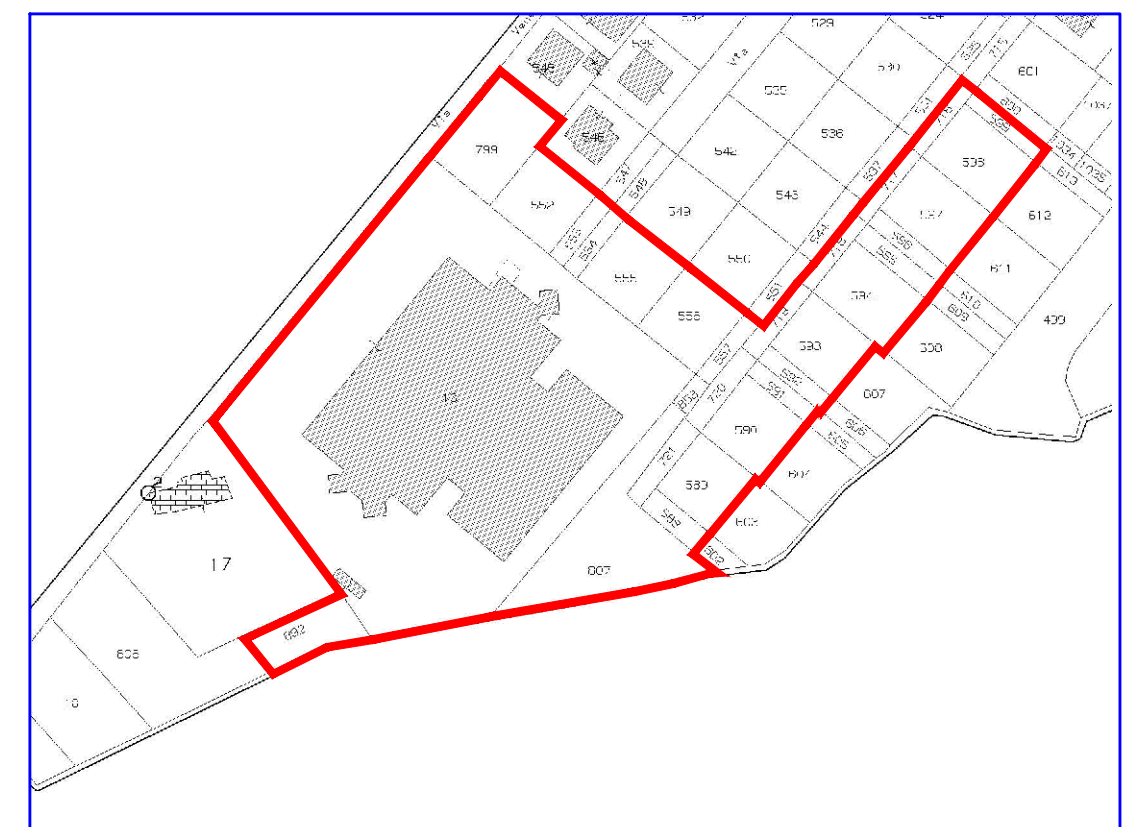

ESTRATTO CATASTALE

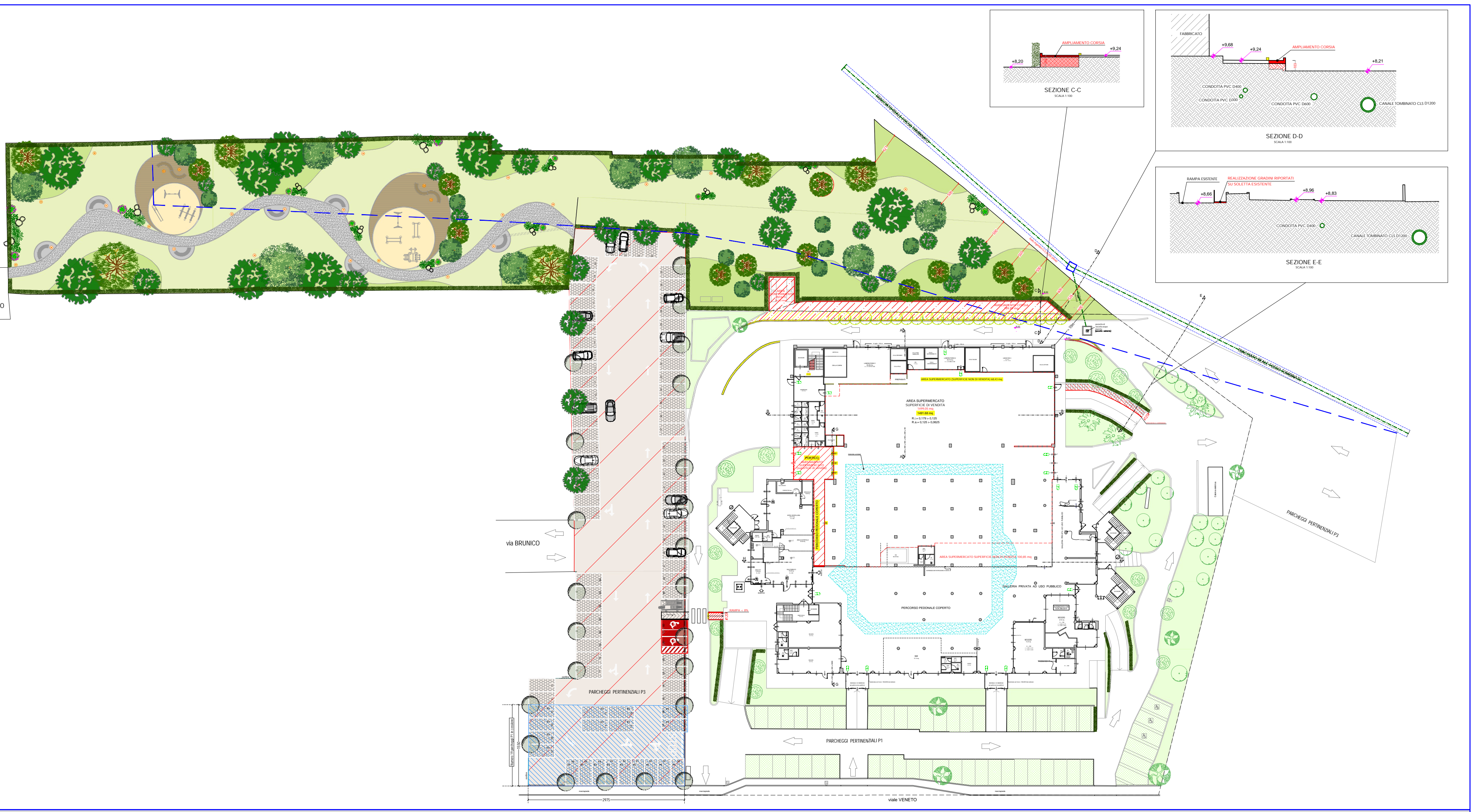

PIANO TERRA

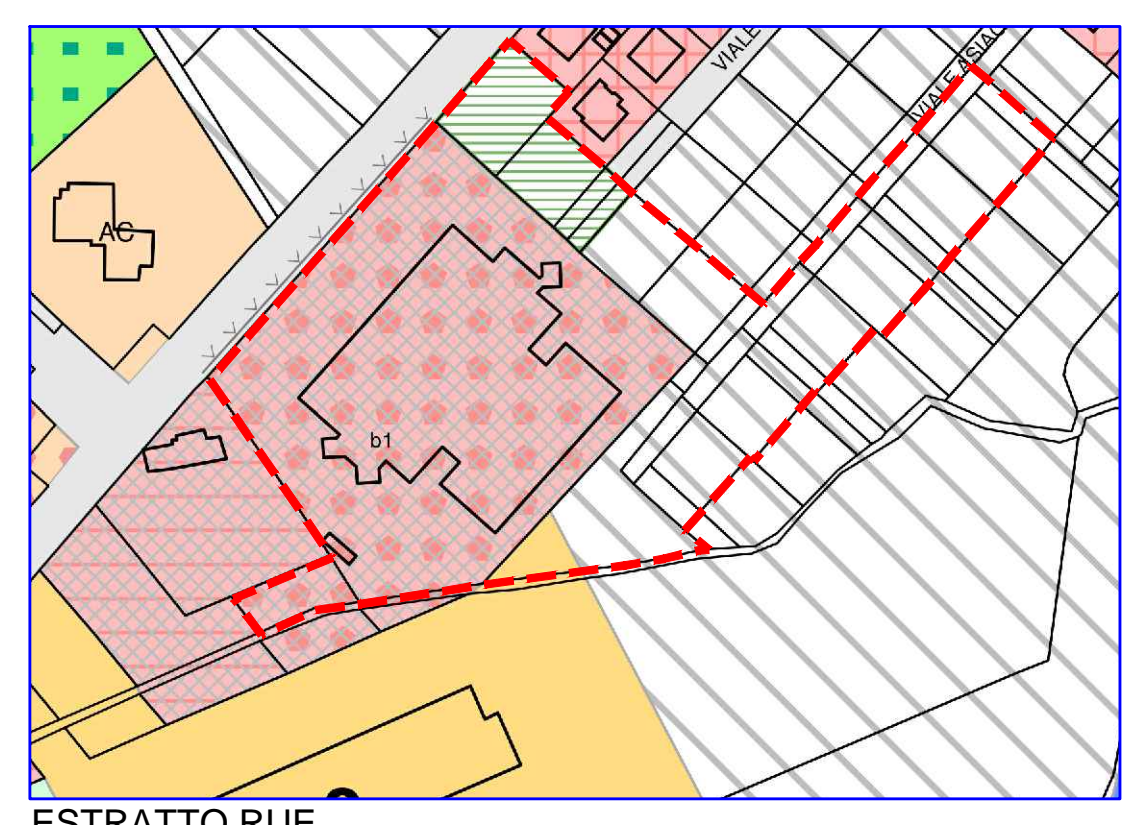
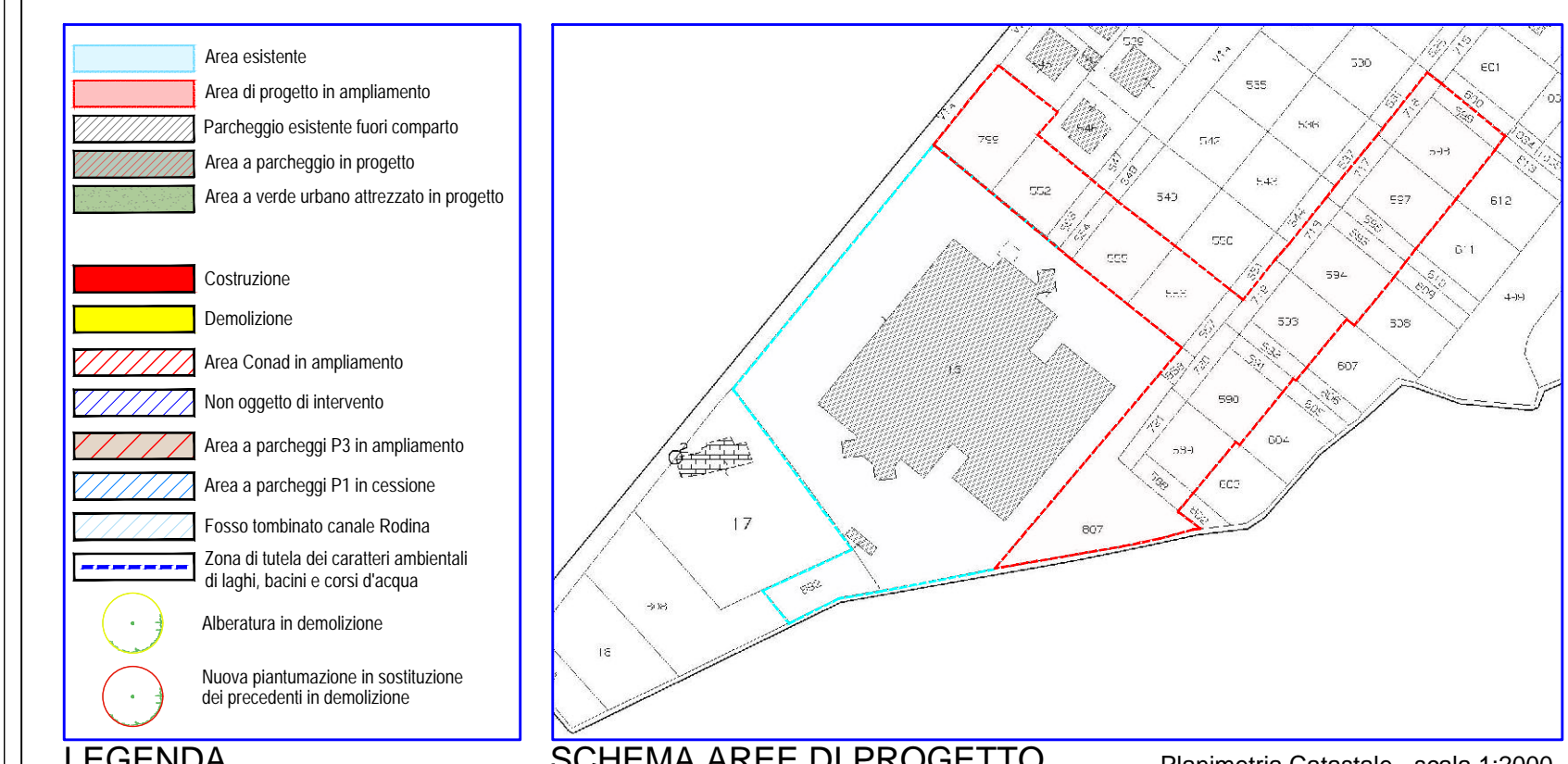

ESTRATTO RUE

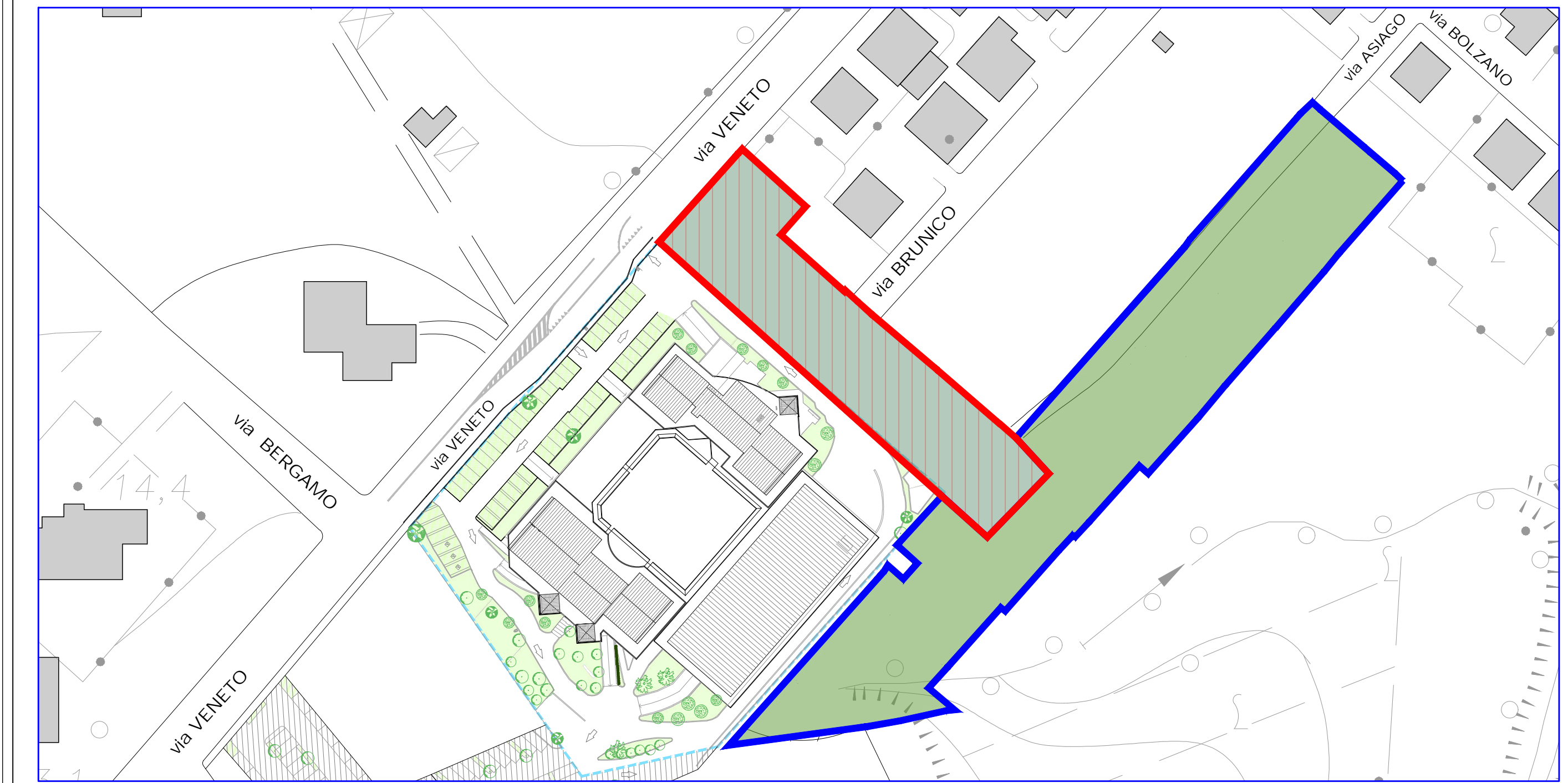

Planimetria Generale - scala 1:1000

Foglio 5 Mappale 13

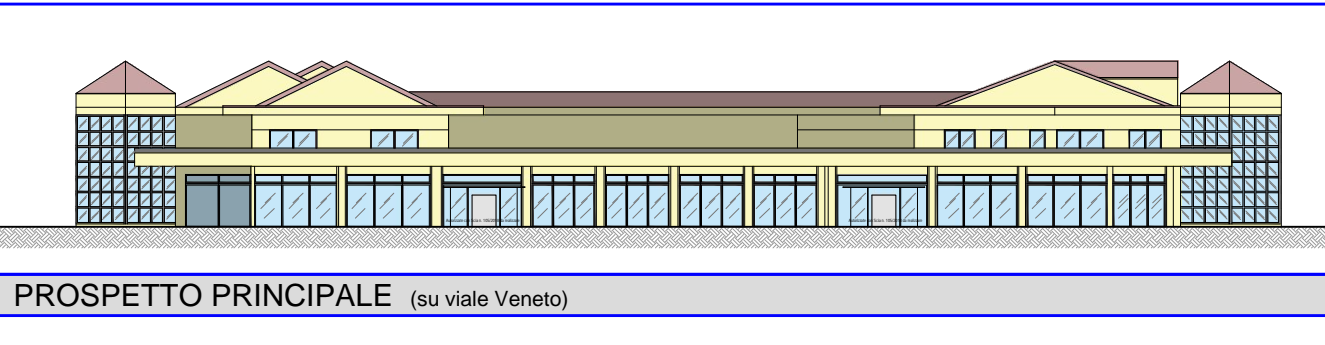

PROSPETTO PRINCIPALE (su viale Veneto)

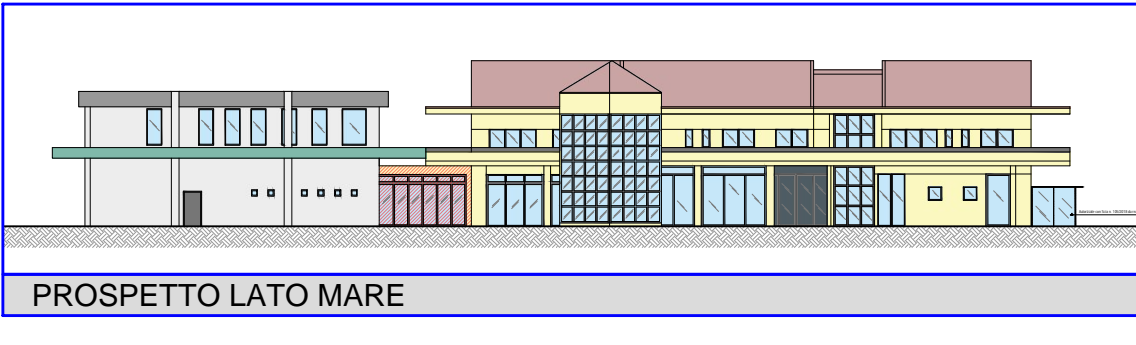

PROSPETTO LATO MARE

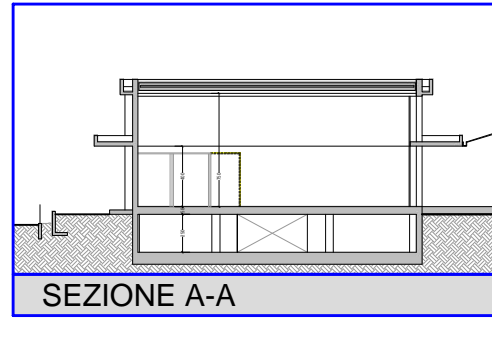

SEZIONE A-A

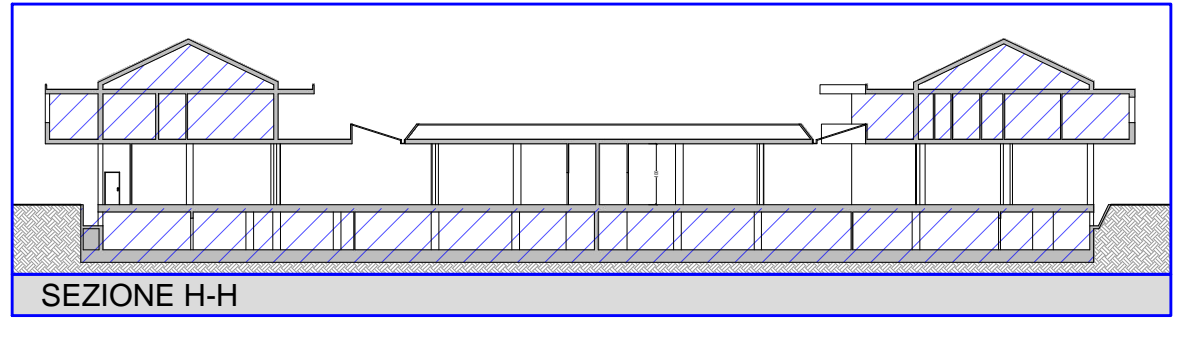

SEZIONE H-H

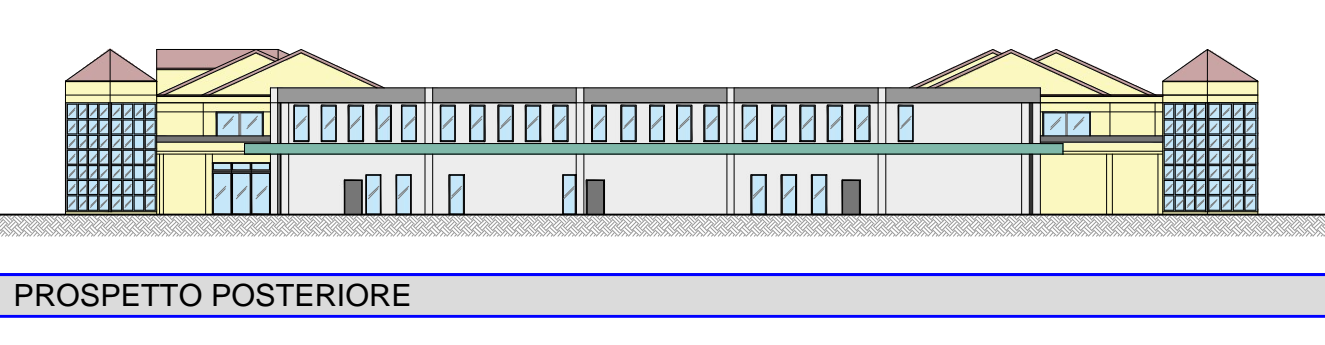

PROSPETTO POSTERIORE

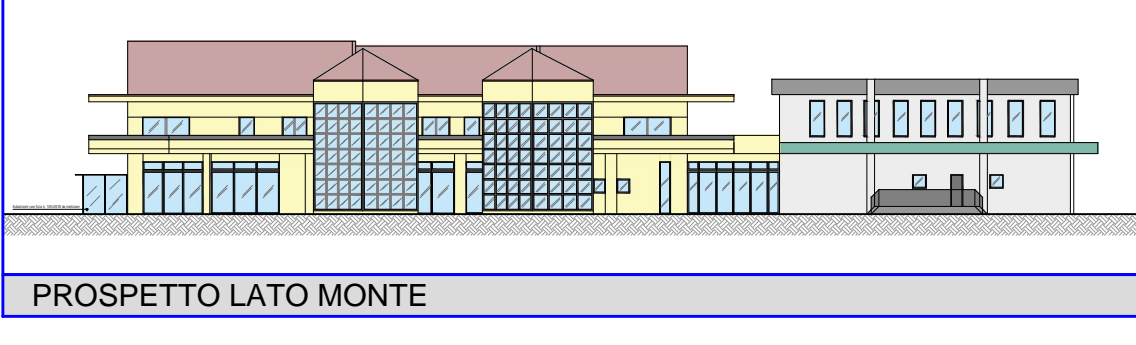

PROSPETTO LATO MONTE

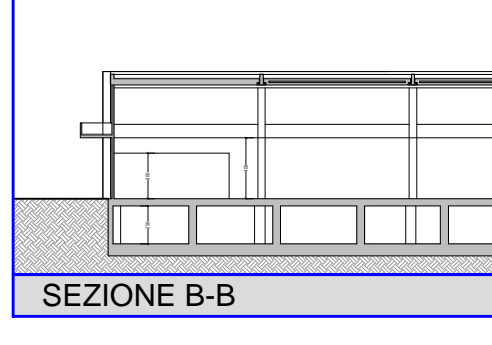

SEZIONE B-B

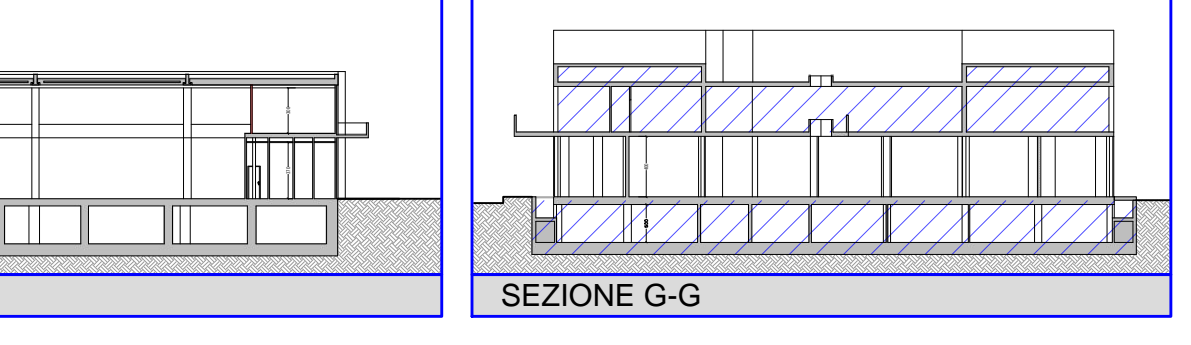

SEZIONE G-G