COMUNE DI RICCIONE

Proposta Accordo Operativo

ai sensi dell'art.38 della
Legge Regionale n.24 del 2017

"Le Conchiglie Garden"

Committente:
FR S.A.S. DI BMB S.A.S. DI MAURO FOSCHI S.R.L. E C.

Progettista:
Ing. Alessandro Ravaglioli

data: Settembre 2019

Tav. 1.0.

elaborato: Stato di fatto (Planimetria e Hotel Le Conchiglie)

AXE Group
Ing. Alessandro Ravaglioli
Via Ugo Bassi 2 - 47838 - Riccione
P.IVA 04341150409

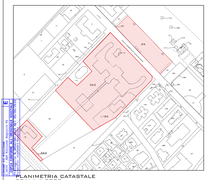

PLANIMETRIA CATASTALE
SCALA 1:2000

AREA DI INTERVENTO

COMUNE DI RICCIONE, FOGLIO 1, PART. 362, 1182, 25, 7, 363

PLANIMETRIA STATO DI FATTO
SCALA 1:500

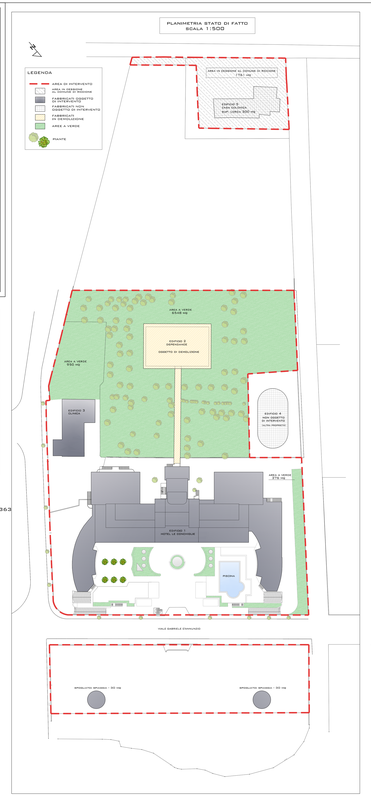

HOTEL LE CONCHIGLIE

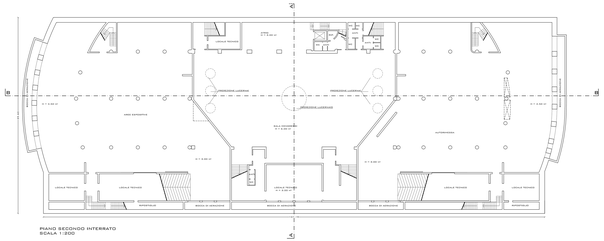

PIANO SECONDO INTERRATO
SCALA 1:200

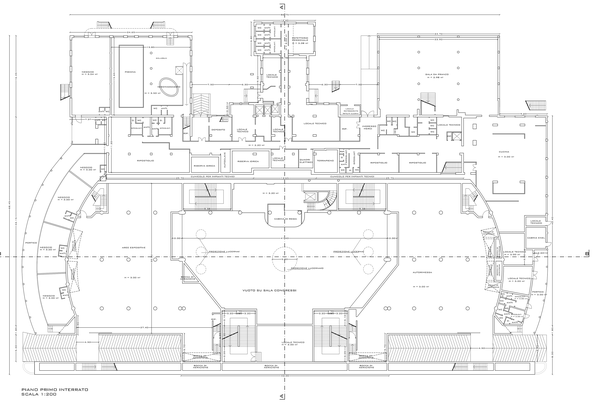

PIANO PRIMO INTERRATO
SCALA 1:200

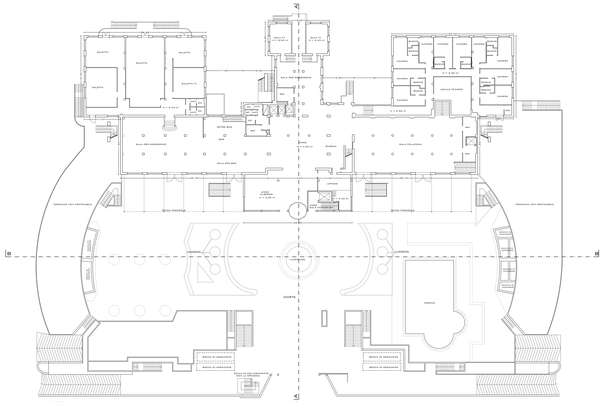

PIANO TERRA
SCALA 1:200

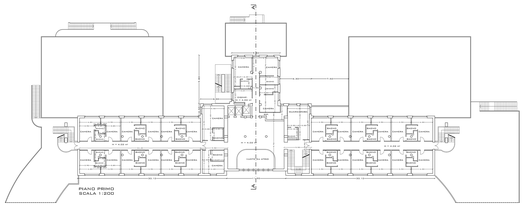

PIANO PRIMO
SCALA 1:200

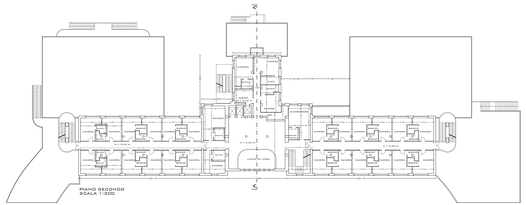

PIANO SECONDO
SCALA 1:200

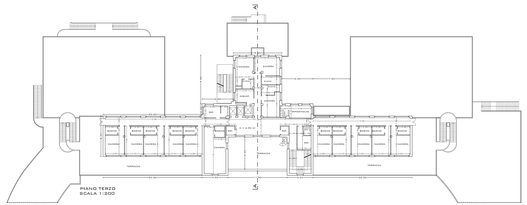

PIANO TERZO
SCALA 1:200

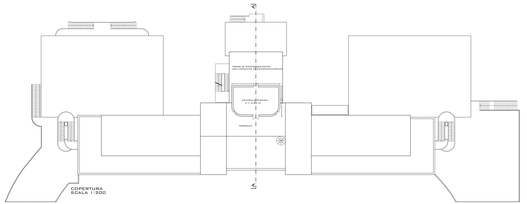

COPERTURA
SCALA 1:200

SEZIONE PROSPETTO LATERALE
SCALA 1:200

SEZIONE B-B E PROSPETTO FORNTALE
SCALA 1:200

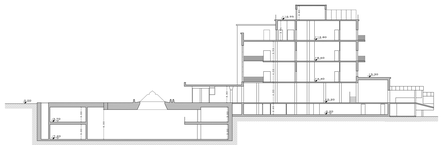

SEZIONE A-A
SCALA 1:200