COMUNE DI RICCIONE

Proposta Accordo Operativo
al sensi dell'art.38 della
Legge Regionale n.24 del 2017

"Le Conchiglie Garden"

Committente:
RR S.A.S. DI SMB S.A.S. DI MAURO FOSCHI S.R.L E C.

Progettista:
Ing. Alessandro Ravaglioli

data: Ottobre 2019 | Tav. 2.6

elaborato: Opere di urbanizzazione

AXE Group
Sp. Sede Consortile 18 - 47824 - Poggio Torriana (RN)
www.axeeco - info@axeco.it
P.I. 04 4 Antonio Lorenzo Ravaglioli - Via Antonio Gramsci, 18 - 47824 Poggio Torriana (RN) - P.IVA 04 4 Antonio Lorenzo Ravaglioli - Via Antonio Gramsci, 18 - 47824 Poggio Torriana (RN) - C.F. RVGLLR 80A 01 H294Z

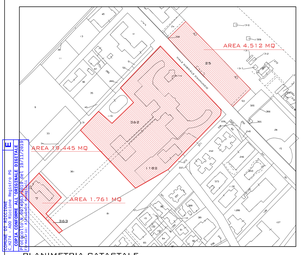

PLANIMETRIA CATASTALE
SCALA 1:2000

AREA DI INTERVENTO

COMUNE DI RICCIONE, FOGLIO 1, PART. 362, 1182, 25, 7, 363

PLANIMETRIA DI PROGETTO - SCALA 1:500

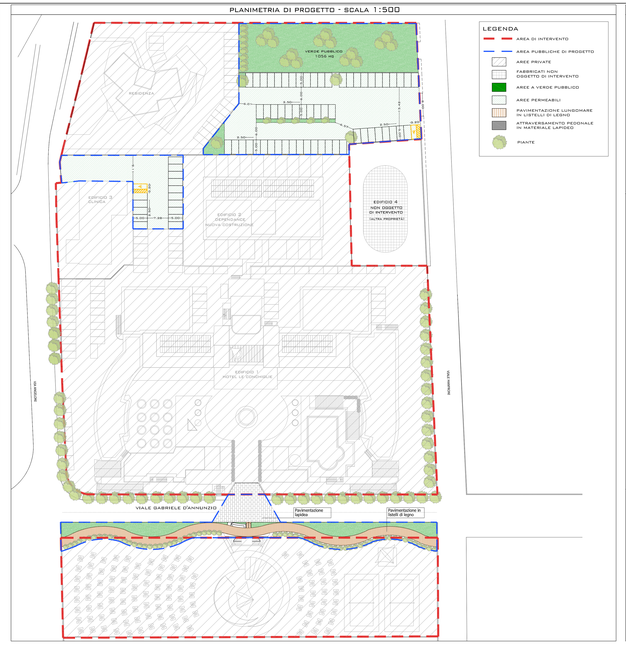

PLANIMETRIA FOGNATURE - SCALA 1:500

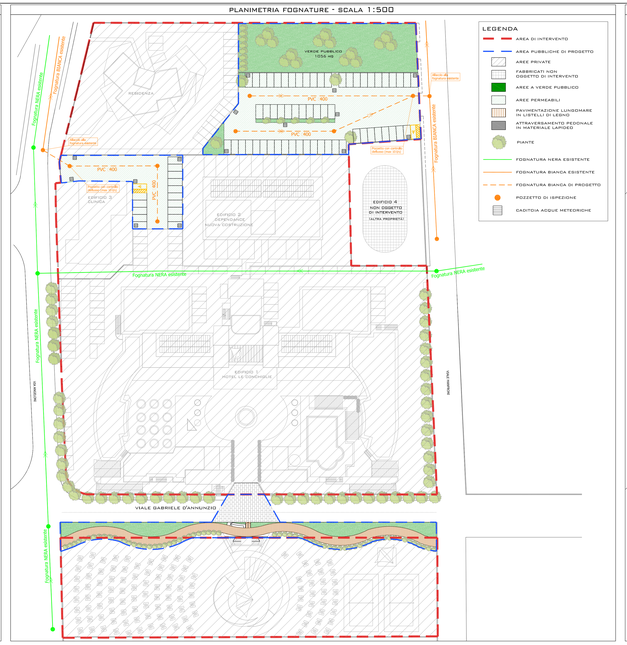

SEGNALETICA STRADALE - SCALA 1:500

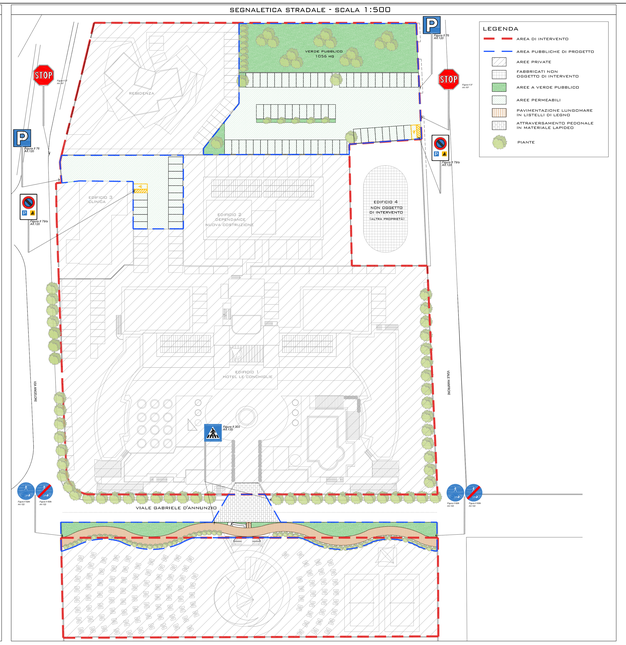

PLANIMETRIA PUBBLICA ILLUMINAZIONE - SCALA 1:500

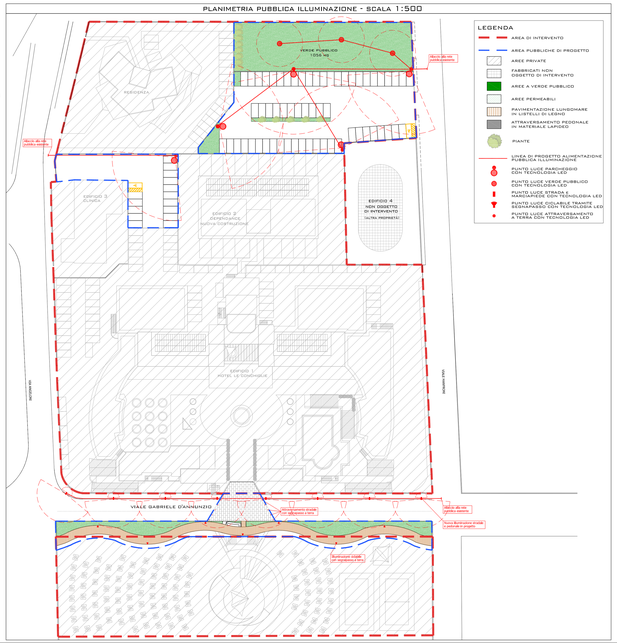

PLANIMETRIA IMPIANTO IRRIGAZIONE - SCALA 1:500

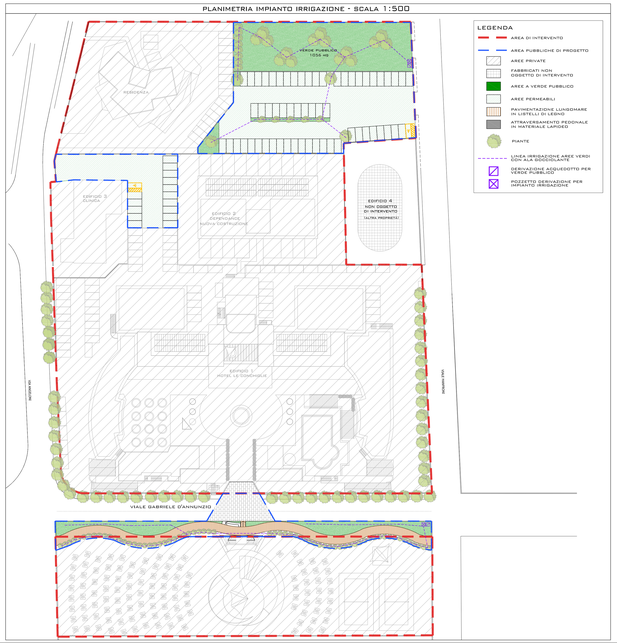

PARTICOLARE PISTA CICLO-PEDONALE - SCALA 1:200

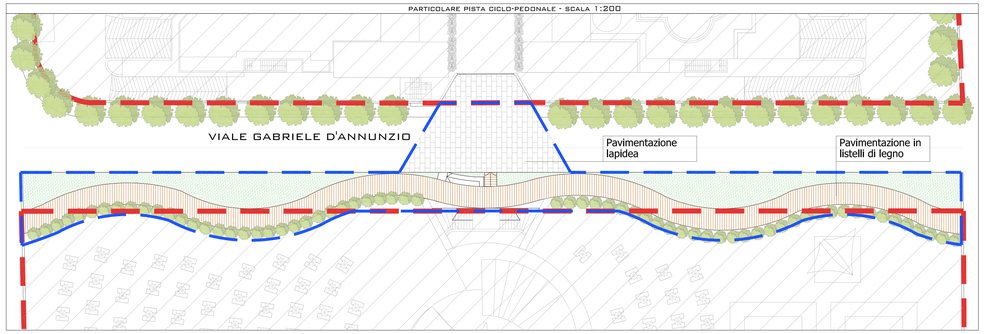

PARTICOLARE ALBERO AREE VERDI - SCALA 1:20

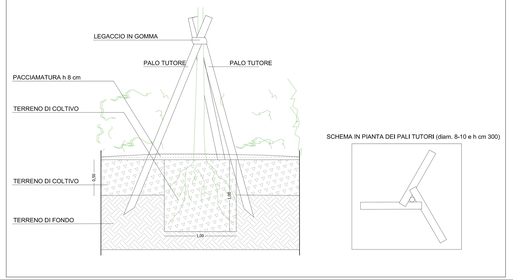

STRATIGRAFIA AREE A PRATO - SCALA 1:20

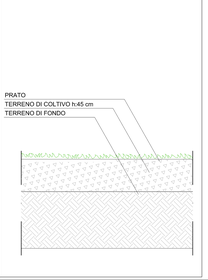

SEZIONE STRADA E PISTA CICLO-PEDONALE - SCALA 1:200

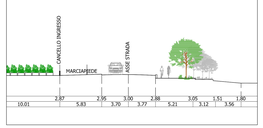

PARTICOLARE PAVIMENTAZIONE PERMEABILE