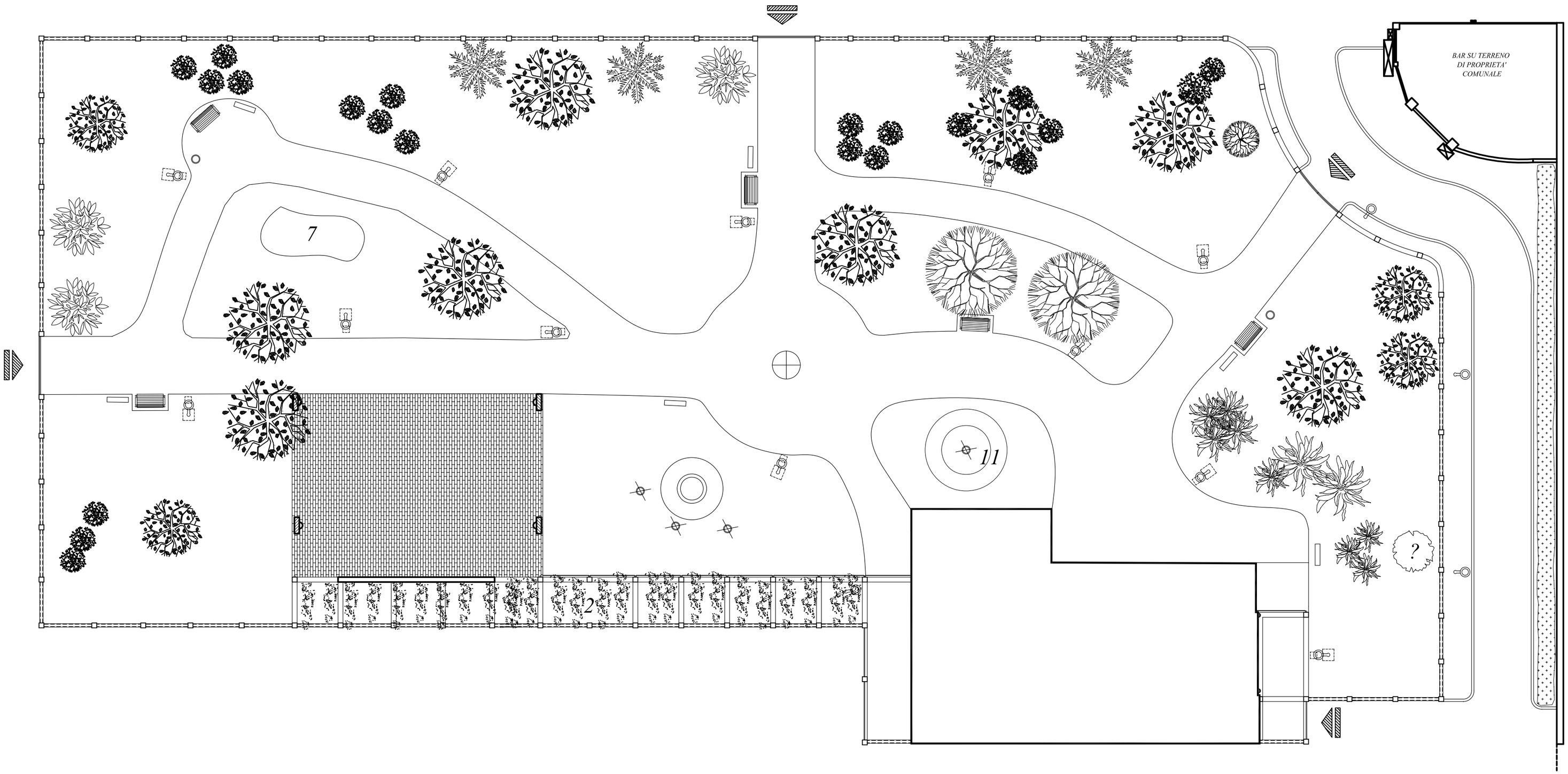*LUNGOMARE DELLA LIBERTA'*