MASTERPLAN - AREA DI RIQUALIFICAZIONE VIRGILIO - RICCIONE - VIRGILIO SRL

PLANIMETRIA GENERALE 1:500

ARCH. ELISABETTA MASI - STUDIO ARCHITETTI E. MASI E G. RICCIARDI ASSOCIATI
ARCH. ING. FABIO BERNI - STUDIO AMS
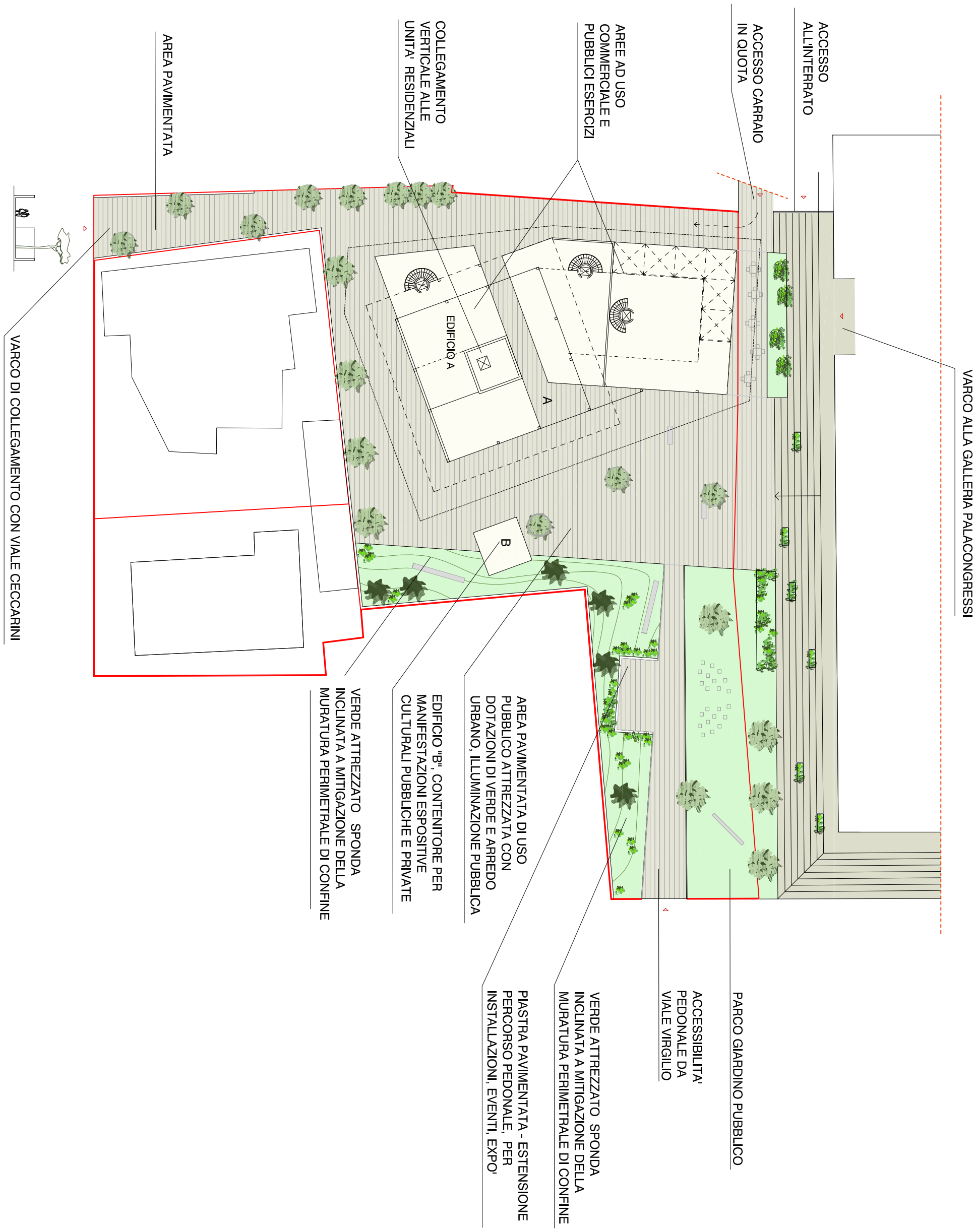
PROPOSTA ALTERNATIVA SETT. 2018